

***Bill Swick's***

# **Beginning Guitar Class**

## **Supplementary Materials**

### **Quarter One**

**Notes on the First 3 Strings in First Position**

***47 Songs, 19 String Exercises, 5 Duets & 11 Trios***  
***All on the First 3 Strings***

***Bill Swick's***

# **Beginning Guitar Class**

## **Supplementary Materials**

### **Quarter One**

#### **Notes on the First 3 Strings in First Position**

This text is intended to be a supplement to any beginning guitar text, or it also be a stand-alone text if used with the Beginning Guitar Class Teacher's Manual. As a classroom guitar teacher, it is necessary to have plenty of classroom material to fill the class time and keep students active in learning. Most published beginning guitar methods are intended for individual use and not for the classroom. Therefore, there is rarely enough materials for classroom activities.

This text is formatted to teach the first three strings in a 9-week quarter spending approximately 2 weeks teaching each string with plenty of supplementary materials for combining the strings.

Ensemble playing is introduced through duets and trios.

# Notes on the First String

# SAMPLE

# SAMPLE

# First String

## Half Notes

# SAMPLE

1 1/0 1/1

2 5 1/1 1/0

3 9 1/1 1/2 **SAMPLE**

4 13 1/3 1/1

5 17 1/0 1/3

6 21 1/3 1/0 **SAMPLE**

7 25 1/0 1/1 1/3

# First String

3 Notes

# SAMPLE

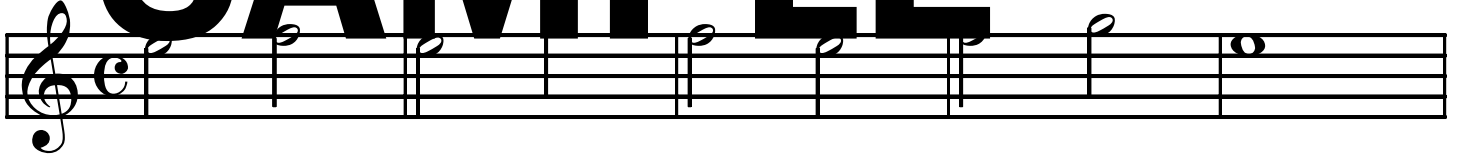

6

# SAMPLE

11

16

# SAMPLE

# FIRST STRING

Half-Note Quarter Note Exercises

# SAMPLE

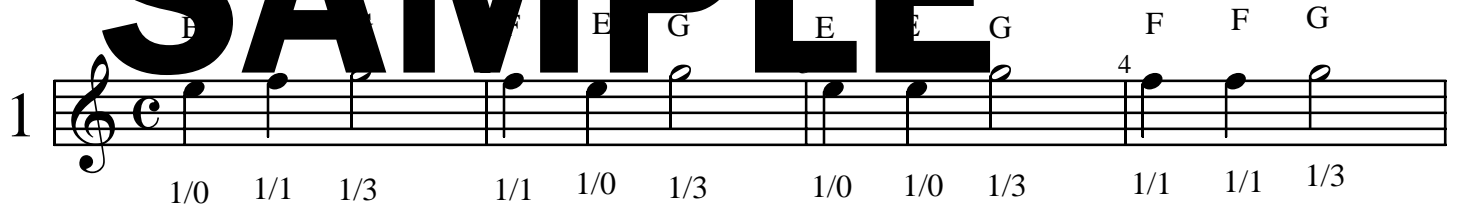
1 

2 

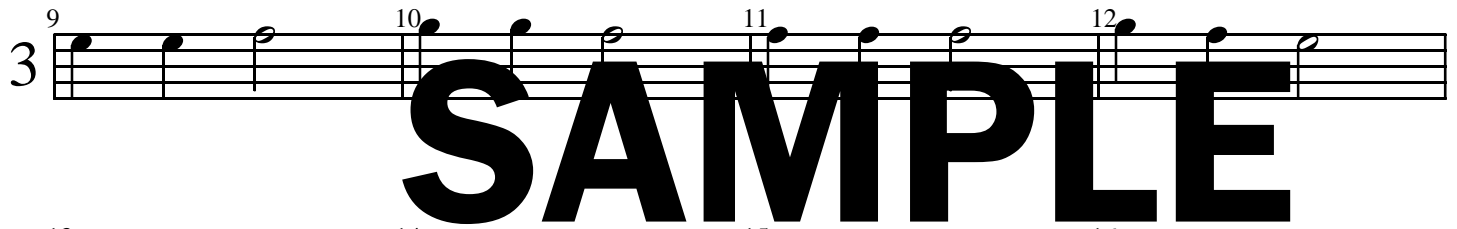
3 

4 

5 

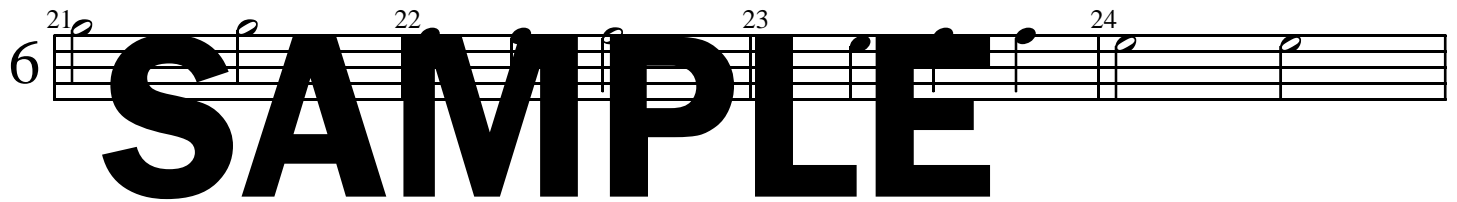
6 

7 

# FIRST STRING

## Quarter-Note Exercises

# SAMPLE

1 

2 

3 

4 

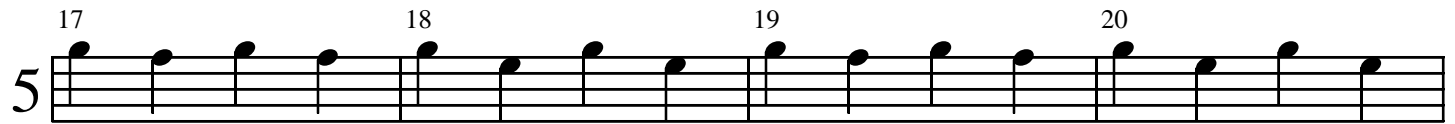
5 

6 

7 

# SAMPLE

# SAMPLE

# SAMPLE

Ego  

5

# SAMPLE

Ego

9

13

# Encounter

**SAMPLE**

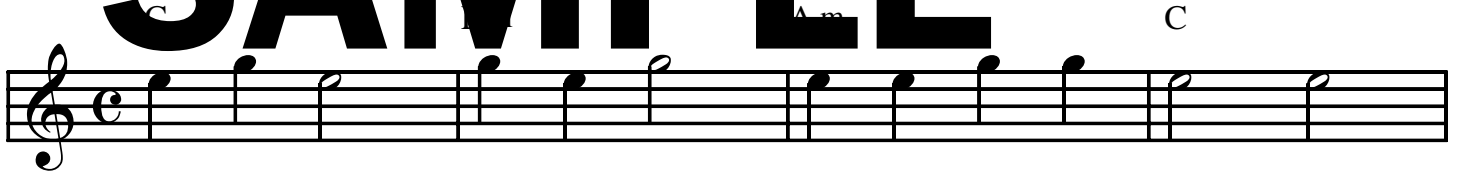

5

# SAMPLE

# Estabon

9

13

# SAMPLE

# East

# SAMPLE

5

# Eldest

# SAMPLE

9

13

17

# Notes on the Second String

# SAMPLE

1   
2/0                      2/1                      2/3

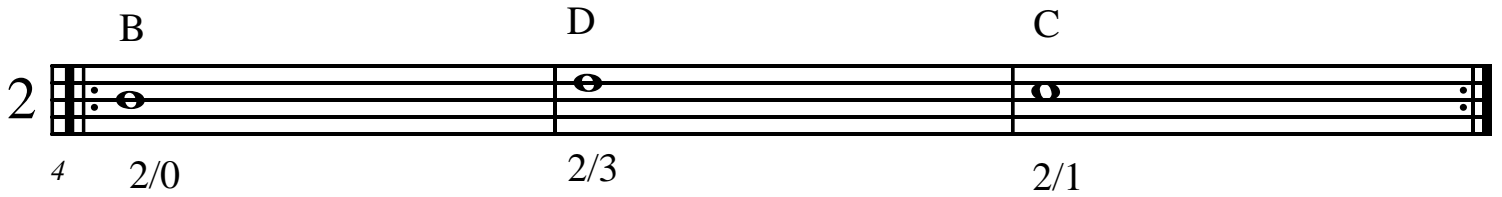
2   
4 2/0                      2/3                      2/1

3   
7 2/1                      2/3                      2/0

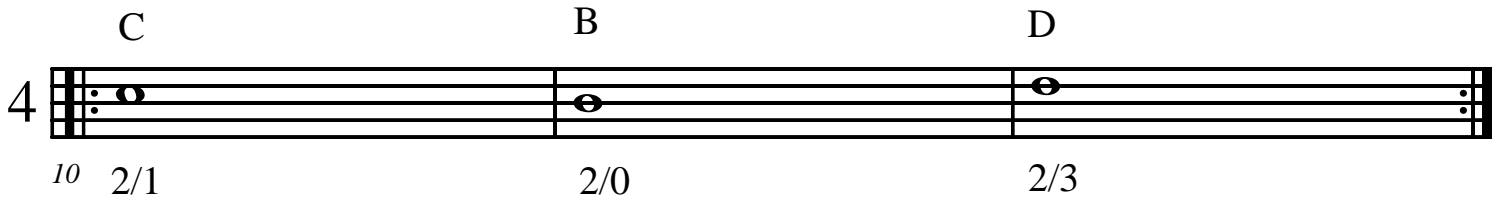
4   
10 2/1                      2/0                      2/3

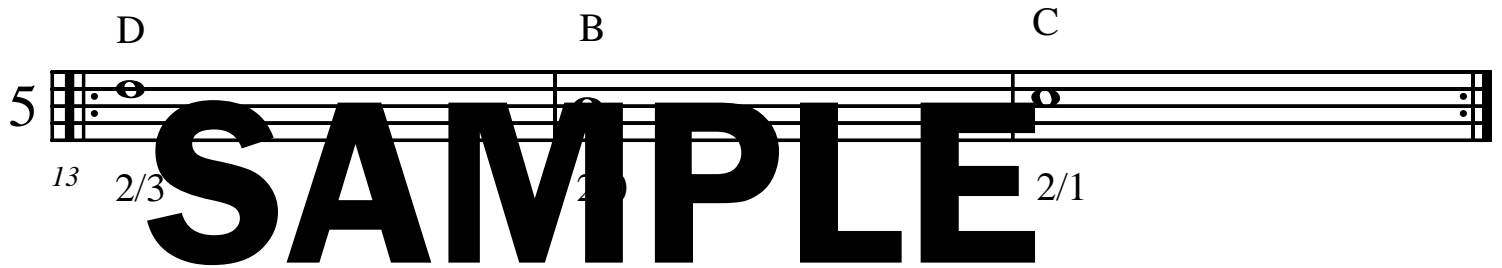
5   
13 2/3                      2/0                      2/1

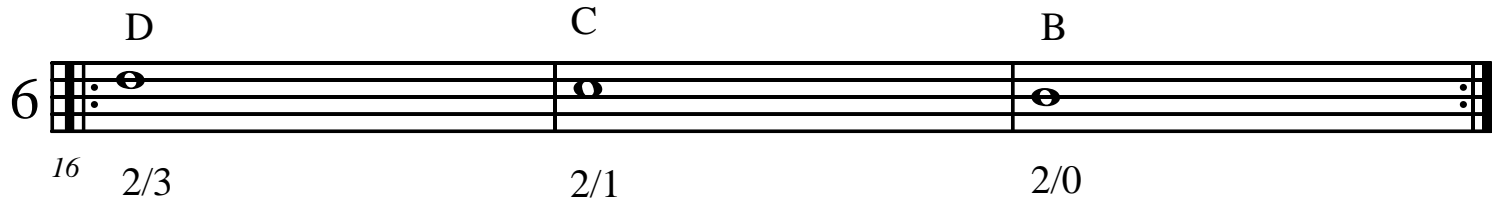
6   
16 2/3                      2/1                      2/0

# SAMPLE

# Second String

## Half Notes

# SAMPLE

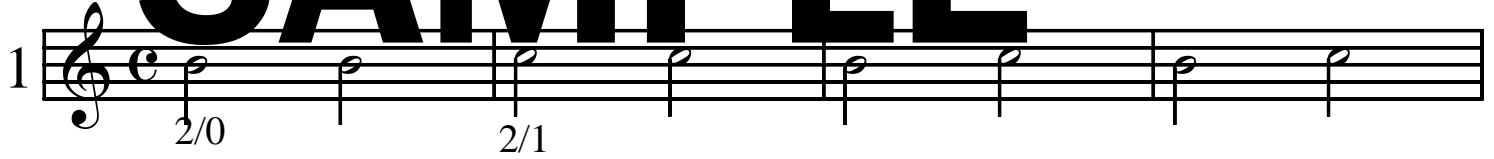
1 

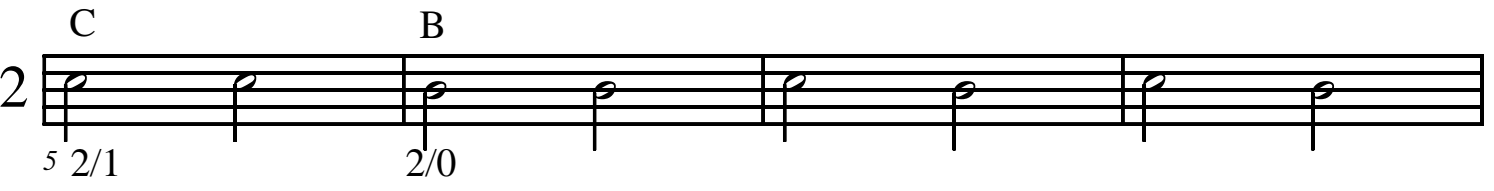
2 

3 

# SAMPLE

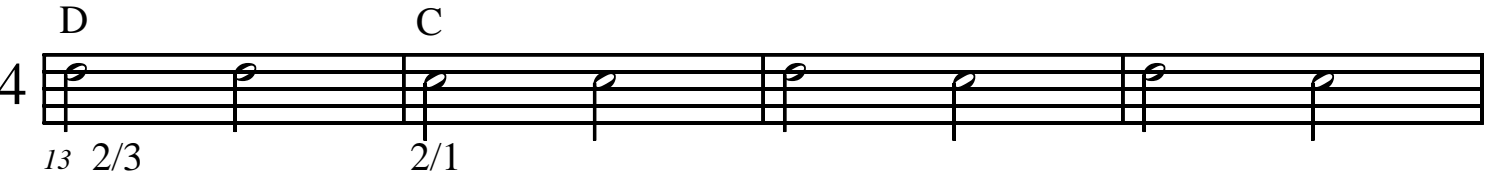
4 

5 

6 

# SAMPLE

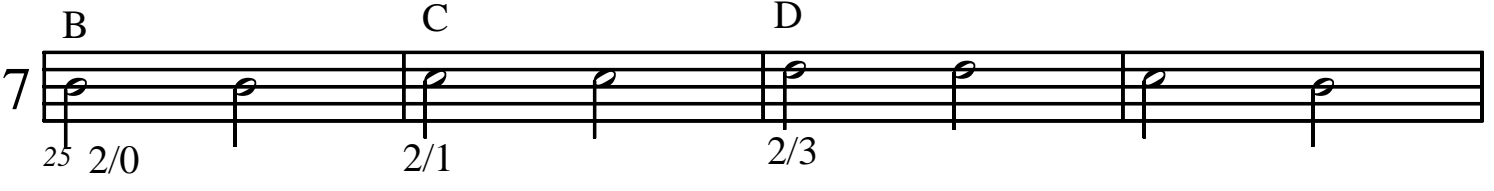
7 

## Second String

3 Notes

# SAMPLE

6

# SAMPLE

11

16

# SAMPLE

# SECOND STRING

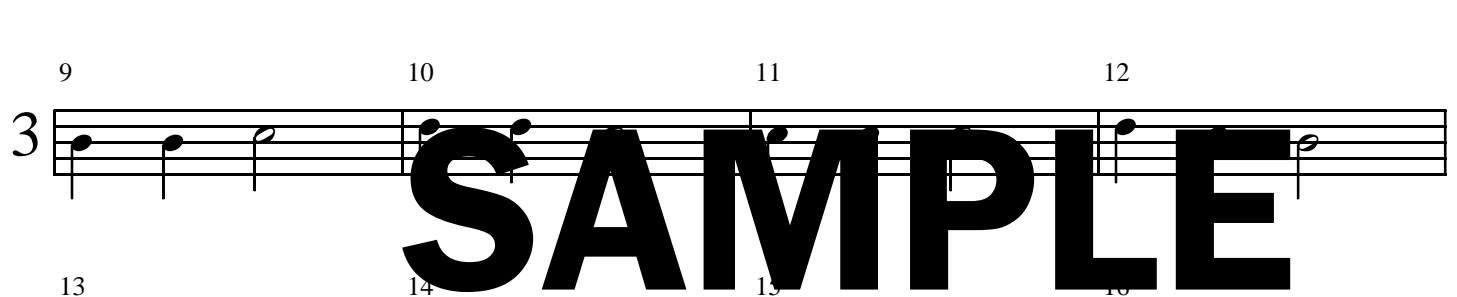
## Half-Note Quarter Note Exercises

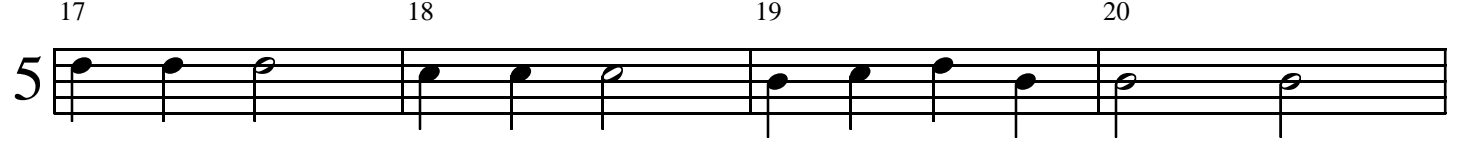
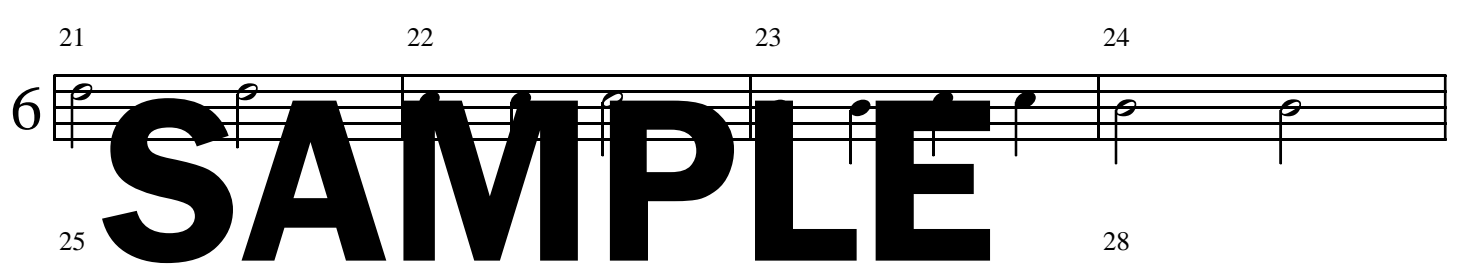
# SAMPLE

1   
2   
3   
4   
5   
6   
7 

# SECOND STRING

## Quarter-Note Exercises

# SAMPLE

1  $\frac{2}{0}$  C  $\frac{2}{1}$  D  $\frac{2}{3}$   $\frac{2}{1}$  C

5 6 7 8

9 10 11 12

13 14 15 16

17 18 19 20

21 22 23 24

25 26 27 28

# Beach

Second String - 2 Pitches

# SAMPLE

C E m G E m

G B m E m D7 G

5

# SAMPLE

Second String - 2 Pitches in 3/4

C A m E m G

9

C A m E m G

# SAMPLE

C A m G7 C

13

17

# Breath

Second String - 3 Pitches

# SAMPLE

G7 C G7 Em D7 C G7 C

G Em D7 C G7 C

5

# SAMPLE

Second String - 3 Pitches

C Em Bm Am G7 G7

9

C D7 G7 C

13

# SAMPLE

## Combining Strings 1 & 2

# Bay

First String & Second String - Pitch of Open Strings

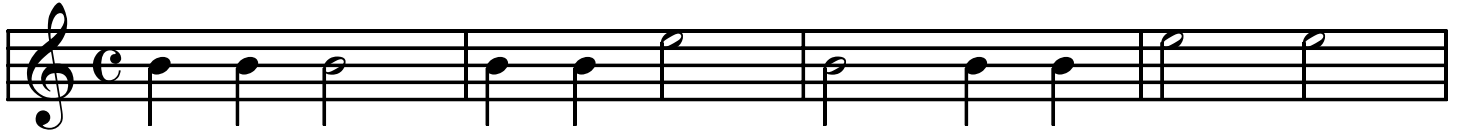

C Em Am G

5

G C Em G7 C

9

# SAMPLE

## Banana

First String & "B" on Second String

C G C C C G7 C

13

C C G7 C

17

# SAMPLE

## Combining Strings 1 & 2

# Bacillus

First & Second Strings

# SAMPLE

CMaj7

Em CMaj7 Am CMaj7

5

Em Am C Em

9

# SAMPLE

## Basso

### First & Second Strings

C G7 C G7 C G7 C G7

13

C G7 C G7 C G7 C

17

# SAMPLE

F G7 C G7 C

21

## Combining Strings 1 & 2

### Basket

First String & Second String

# SAMPLE

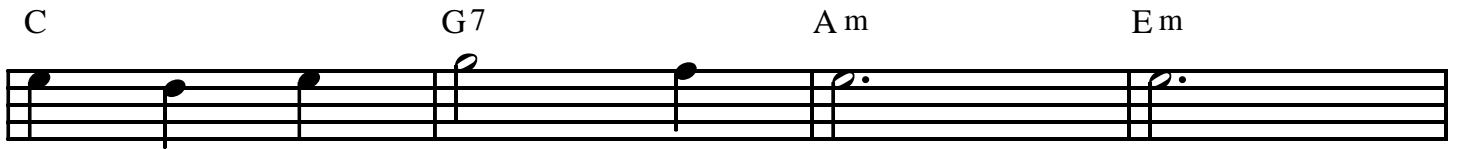
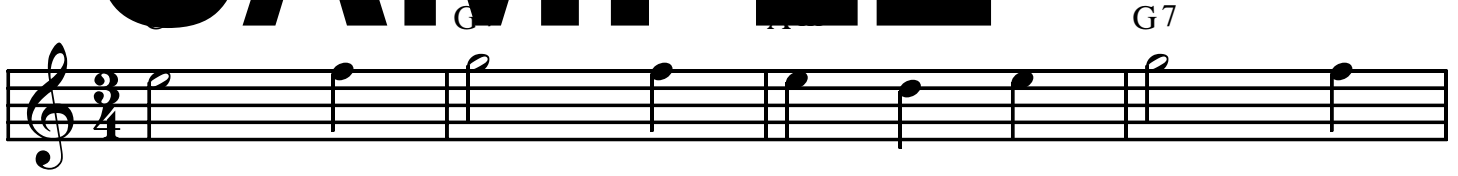

5

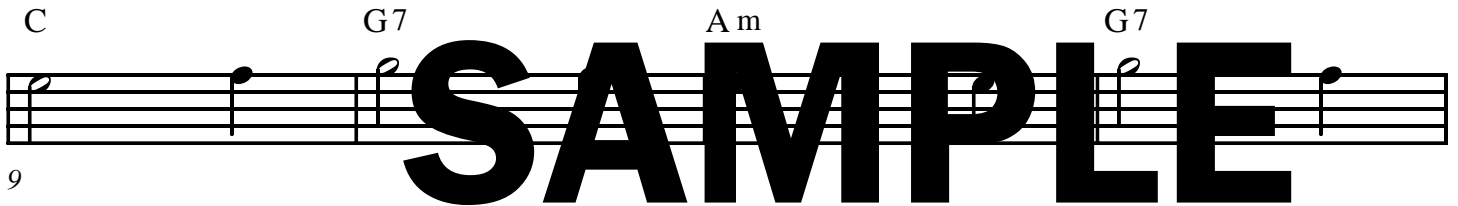

9

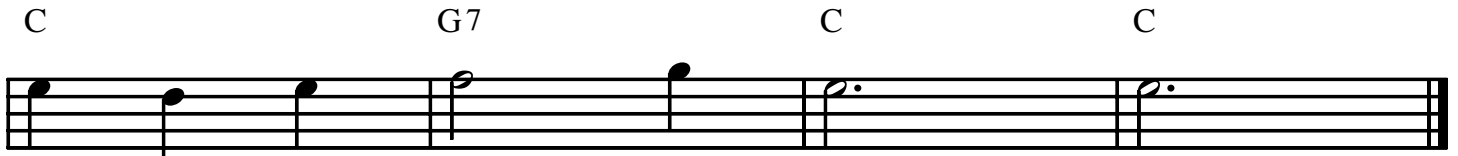

13

# SAMPLE

## Exercises for Strings 1 & 2

No. 1

# SAMPLE

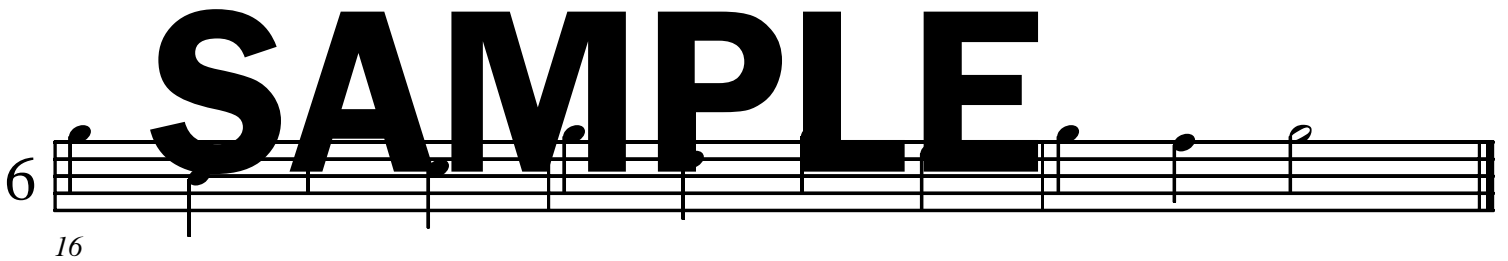
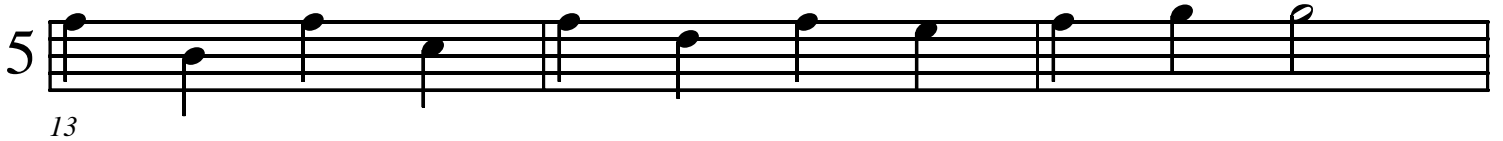
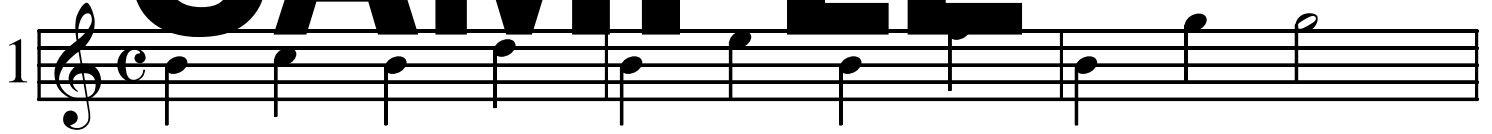

## Exercises for Strings 1 & 2

No. 2

# SAMPLE

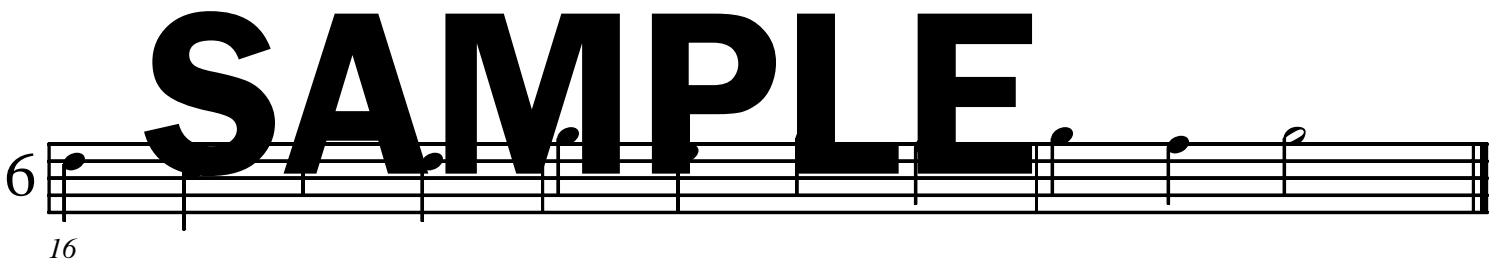
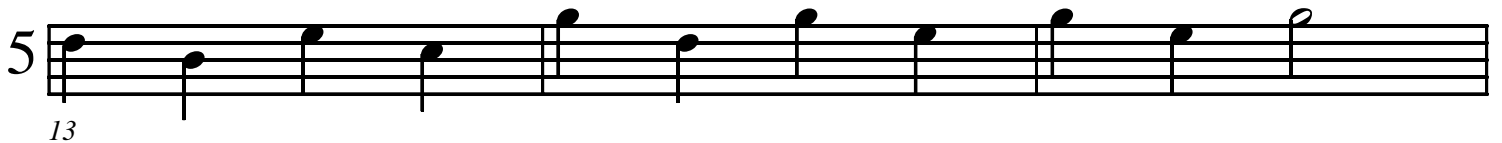
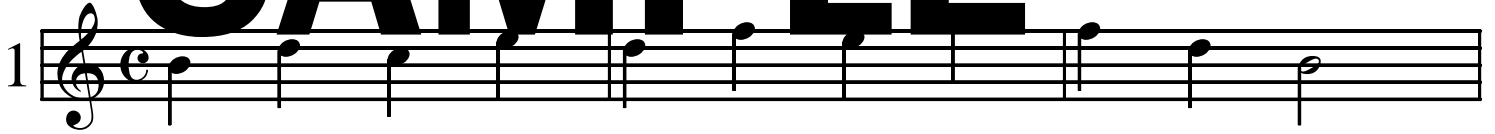

## Exercises for Strings 1 & 2

No. 3

# SAMPLE

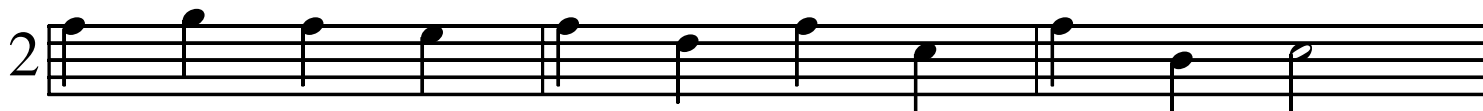
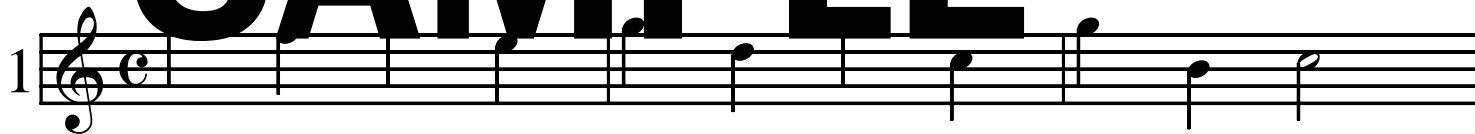

4

# SAMPLE

7

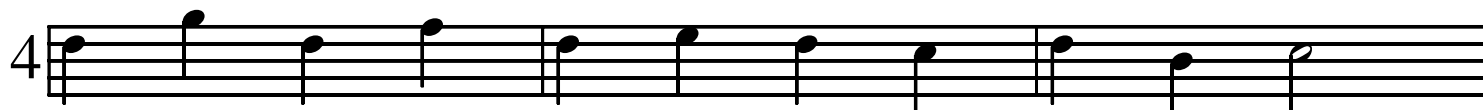

10

13

# SAMPLE

16

## Combining Strings 1 & 2

### Cubic

# SAMPLE

G C D C G

5

Dm C Dm C

9

Dm C G G

13

### Celsius

#### First & Second Strings

G C G C

17

G C G C

21

G C G C

25

# Combining Strings 1 & 2 Centigrade

**SAMPLE**

# Down By The Station

**SAMPLE**

# We Roll Along

**SAMPLE**

# Combining Strings 1 & 2

## Lightly Row

1 **SAMPLE**

2 **SAMPLE**

3 **SAMPLE**

4 **SAMPLE**

5 **SAMPLE**

6 **SAMPLE**

7 **SAMPLE**

8 **SAMPLE**

9 **SAMPLE**

# Comparing the First & Second Strings

# SAMPLE

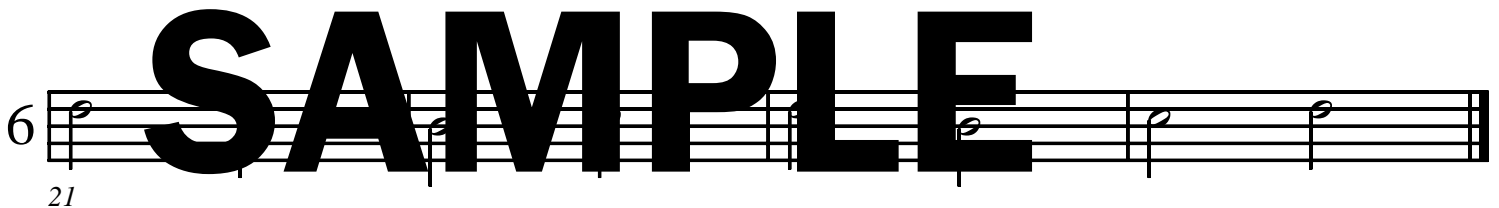
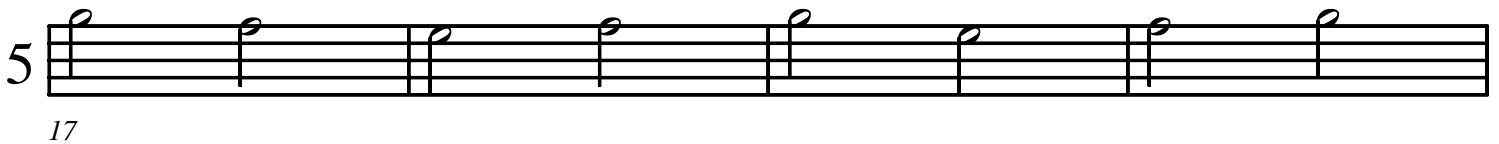
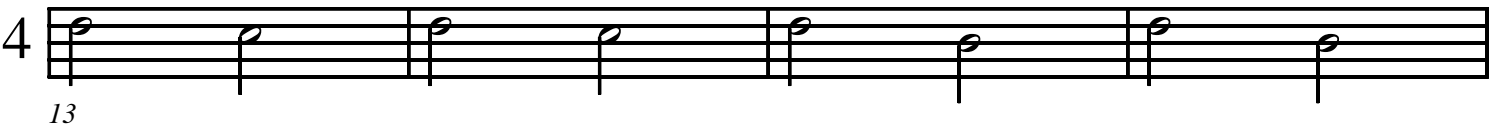
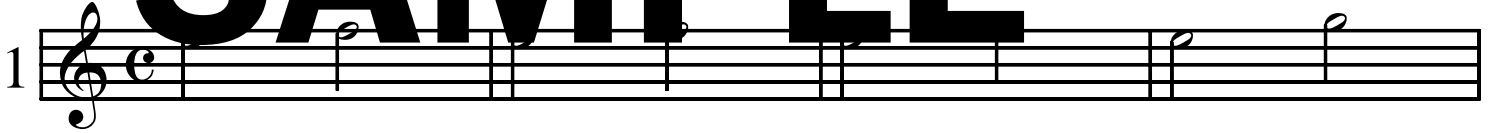

# Ittsy Bittsy Spider

# SAMPLE

5

9

# SAMPLE

13

17

21

25

# Marianne

**SAMPLE**

G7 G7 C C

5 C C G7 G7

9 G7 G7 C C

13 **SAMPLE**  
Two String Jig

C G7 C G7 C G7 C G7

17 C G7 C G7 C G7 C

21 **SAMPLE**

25 C G7 C G7 C

29
