

Bill Swick's

Beginning Guitar Class
Supplementary Materials

Quarter Two

Notes on Strings 4, 5 & 6 in First Position

59 Songs and 17 String Exercises

Bill Swick's

Beginning Guitar Class

Supplementary Materials

Quarter Two

Notes on Strings 4, 5 & 6 in First Position

This text is intended to be a supplement to any beginning guitar text, or it also be a stand-alone text if used with the Beginning Guitar Class Teacher's Manual. As a classroom guitar teacher, it is necessary to have plenty of classroom material to fill the class time and keep students active in learning. Most published beginning guitar methods are intended for individual use and not for the classroom. Therefore, there is rarely enough materials for classroom activities.

This text is formatted to teach strings 4, 5, & 6 in a 9-week quarter spending approximately 2 weeks teaching each string with plenty of supplementary materials for combining all six strings.

This text contains 59 songs which combine the previously learned notes on strings 1-2 with the new notes learned on strings 4-5. At the completion of this text, students will be able to play all of the notes in the key of C major or A minor on all of the strings in first position.

Notes on the Fourth String

SAMPLE

1 
4/0 4/2 4/3

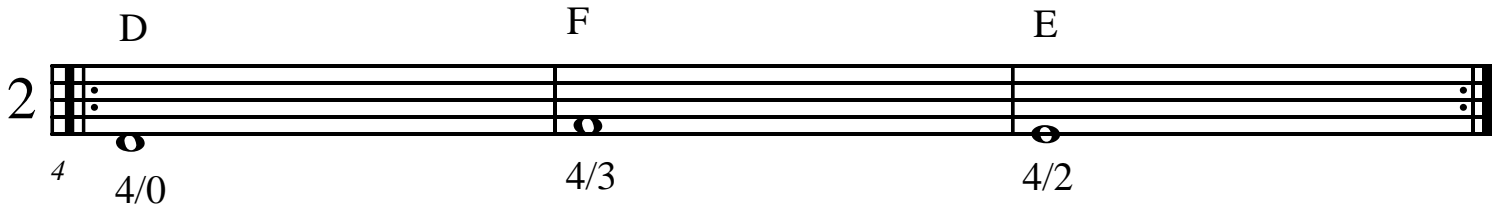
2 
4 4/0 4/3 4/2

3 
7 4/2 4/3 4/0

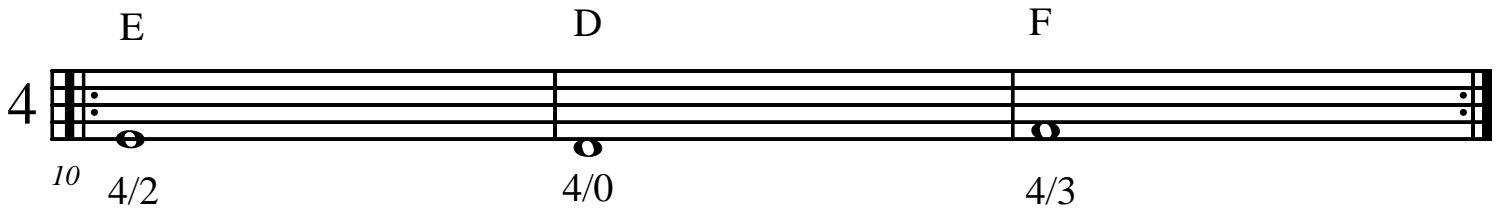
4 
10 4/2 4/0 4/3

5 
13 4/3 4/2 4/2

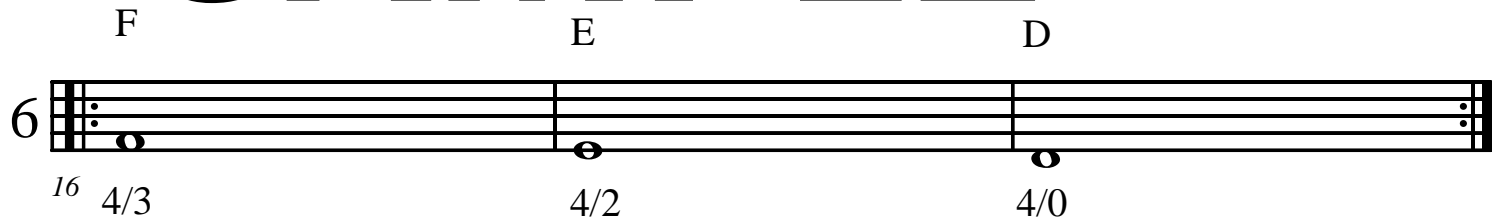
6 
16 4/3 4/2 4/0

SAMPLE

Fourth String

Half Notes

SAMPLE

1 
4/0 4/2

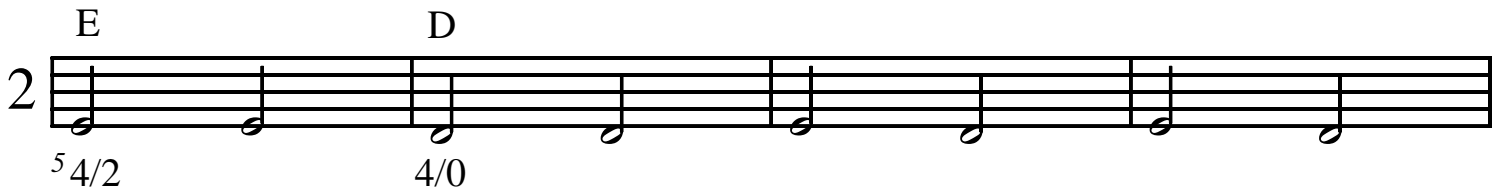
2 
E D
⁵4/2 4/0

3 
E F
⁹4/2 4/2 **SAMPLE**

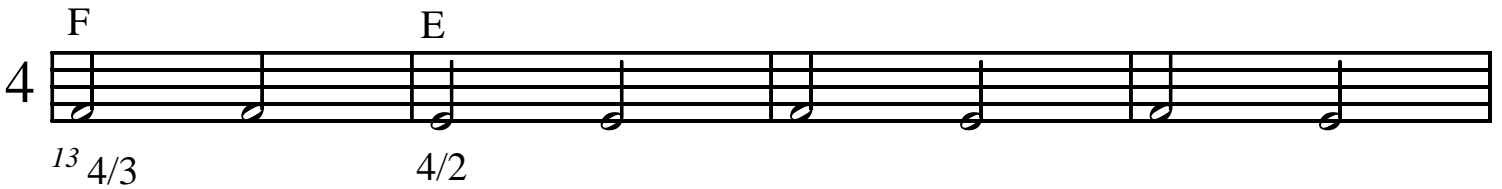
4 
F E
¹³4/3 4/2

5 
D F
¹⁷4/0 4/3

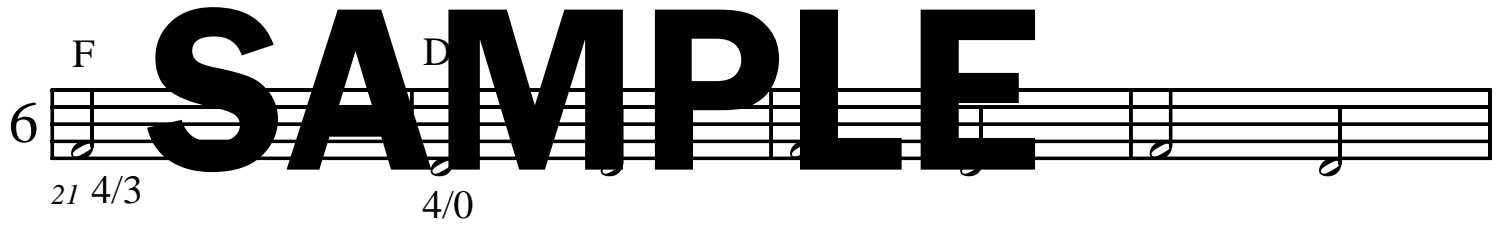
6 
F D
²¹4/3 4/0 **SAMPLE**

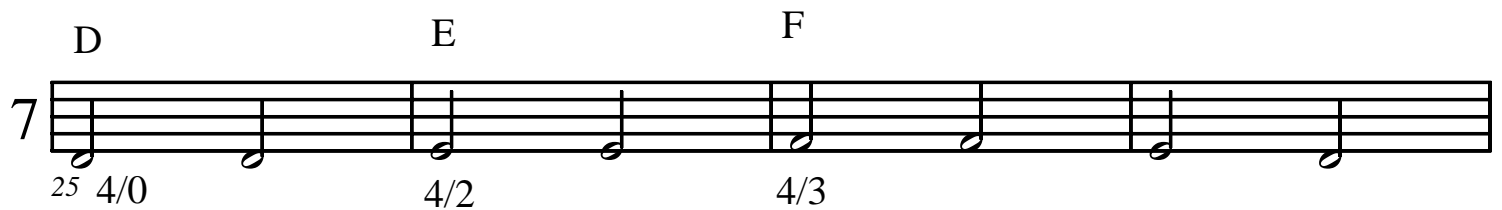
7 
D E F
²⁵4/0 4/2 4/3

Fourth String

3 Notes

SAMPLE

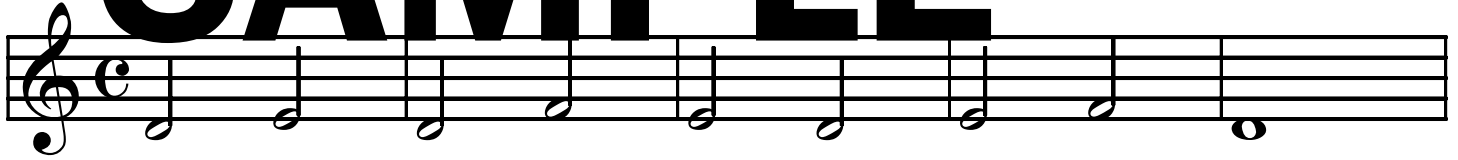

6

SAMPLE

11

16

SAMPLE

FOURTH STRING

Half-Note Quarter Note Exercises

SAMPLE

1 

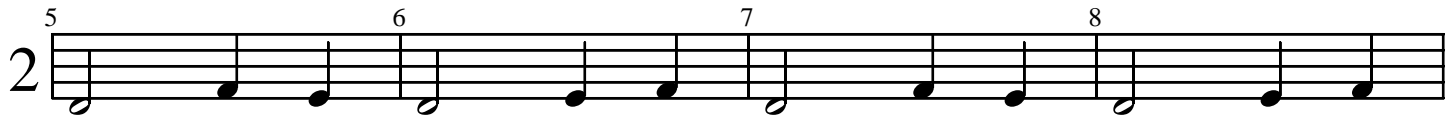
2 

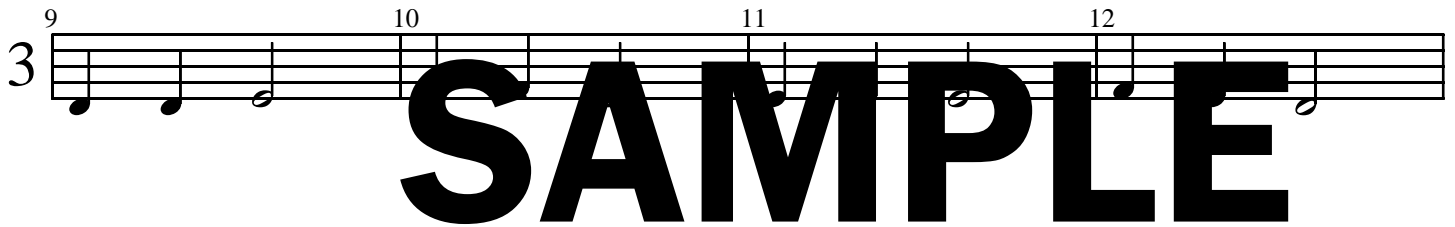
3 

4 

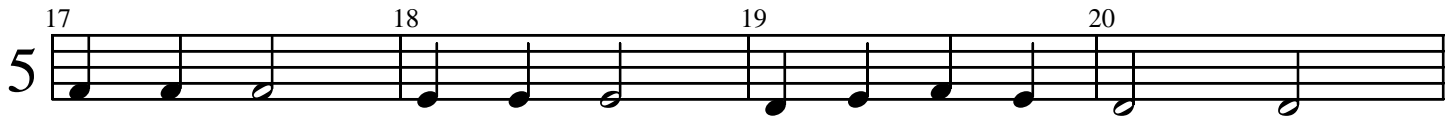
5 

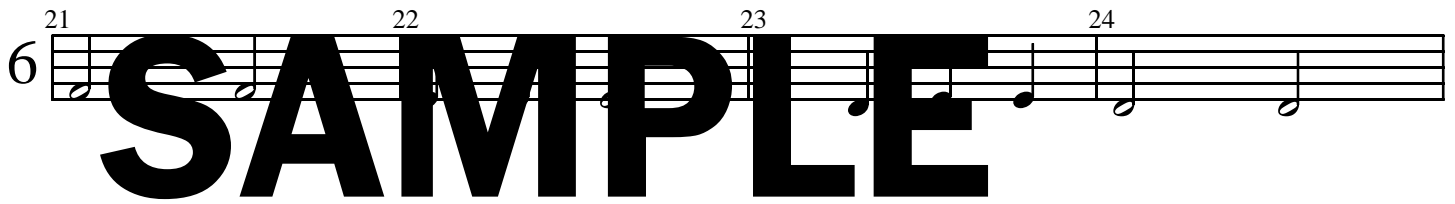
6 

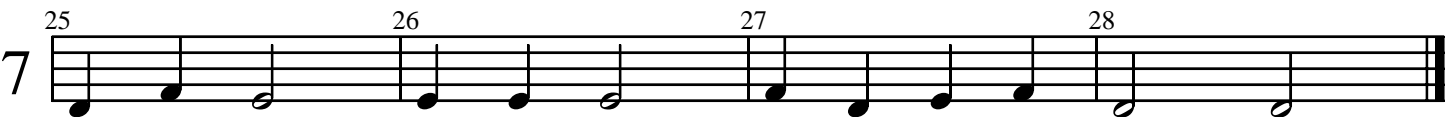
7 

FOURTH STRING

Quarter Note Exercises

SAMPLE

1
5 6 7 8
2
9 10 11 12
3
13 14 15 16
4
17 18 19 20
5
21 22 23 24
6
25 26 27 28
7

Day SAMPLE

B Gm Dm F B Gm Dm F

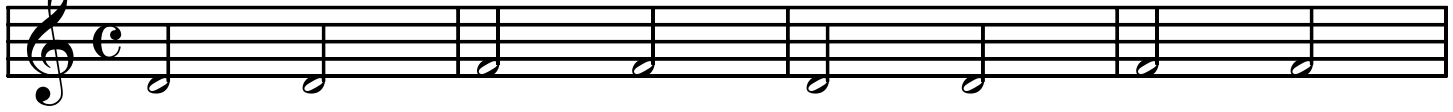

Bb F Gm Dm Gm F Bb Bb

5

Delight SAMPLE

F Bb Dm Gm

9

F Gm Bb Dm F

13

Darkness

SAMPLE

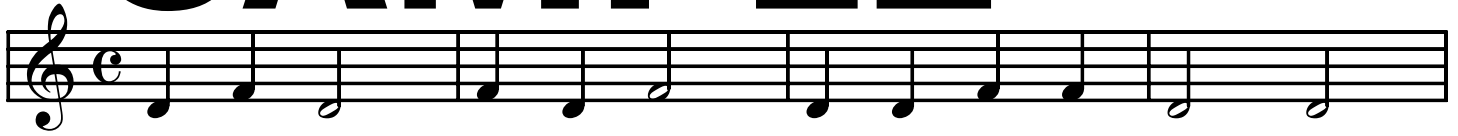

Bb Dm Gm F7 Bb

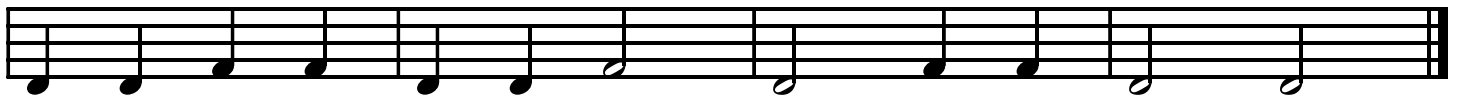

5

SAMPLE

Daring

Em Gm Dm C#m Bm Bm

9

Em Gm Dm Dm Em

13

SAMPLE

Delight

SAMPLE

D C G7

D C G7 D C G7 A7 D

5

SAMPLE

F F C F C

9

Dm Dm G7 F

13

SAMPLE

Dm C C Dm

17

Diameter

Third & Fourth Strings - Open

SAMPLE

D C G7 D A7

D C G7 D C G7 D

Drizzle

SAMPLE

Second, Third & Fourth strings - open

G G Em Am7 D7

Dm G7 Bm Am D7 G

Em C D C G

Daybreak

Second, Third & Fourth Strings - Open

SAMPLE

5

Camptown Races

Fourth String - Wind One Pick

SAMPLE

9

13

17

21

Drill

SAMPLE

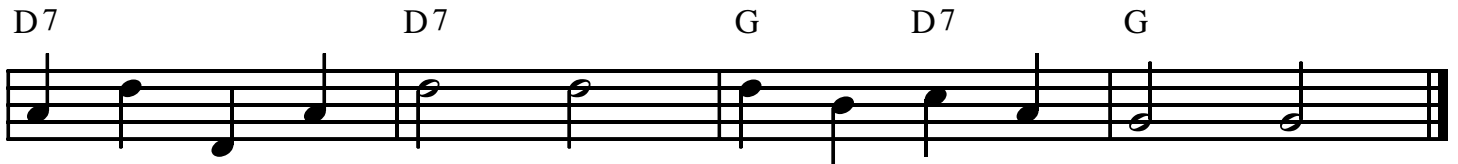

5

SAMPLE

9

13

17

SAMPLE

Daunting

SAMPLE

Dm G Am

Dm G A7 Dm

5

Scarborough Fair

SAMPLE

Dm

9

F Dm G Dm

13

Bb F C

17

Dm G C Dm

21

Amazing Grace

House of the Rising Sun

With the Circle Be Unbroken

Worried Man Blues

Introduction to the Eighth Note

1 2 3 4

JIM ALONG JOSIE

5 6 7 8

WILLIAM TELL

9 10 11 12 13 14 15 16

SKIP TO MY LOU

17 18 19 20

21 22 23 24

25 26 27 28

29 30 31 32

EIGHTH NOTES SAMPLE

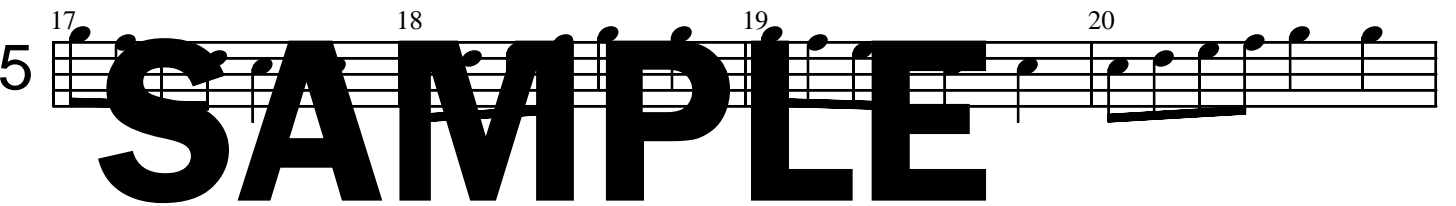
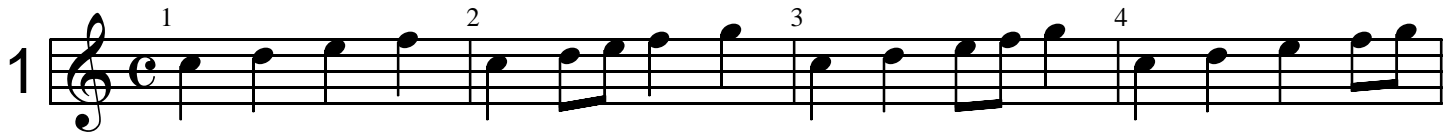

Tenting Tonight

SAMPLE

C Am F C G7 C

C F C F C G7

SAMPLE

C Am F C G7 C

C F C F G7 C

Happy Birthday

SAMPLE

C F C G7 C

Streets of Loredo

More High A

Minor Melody

Old McDonald

SAMPLE

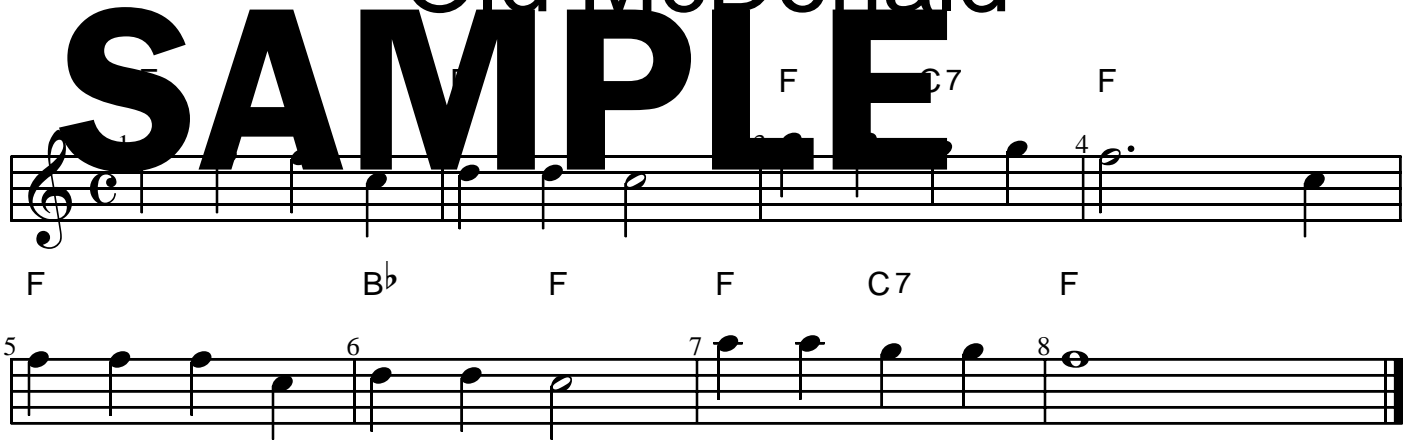

Frere Jacques

C C C G C G

1 2 3 4

SAMPLE

Black Sheep

C F C F C G7 C

1 2 3 4

SAMPLE

C F C7 C F C G7

5 7 8

C F C F C G7 C

9 10 11 12

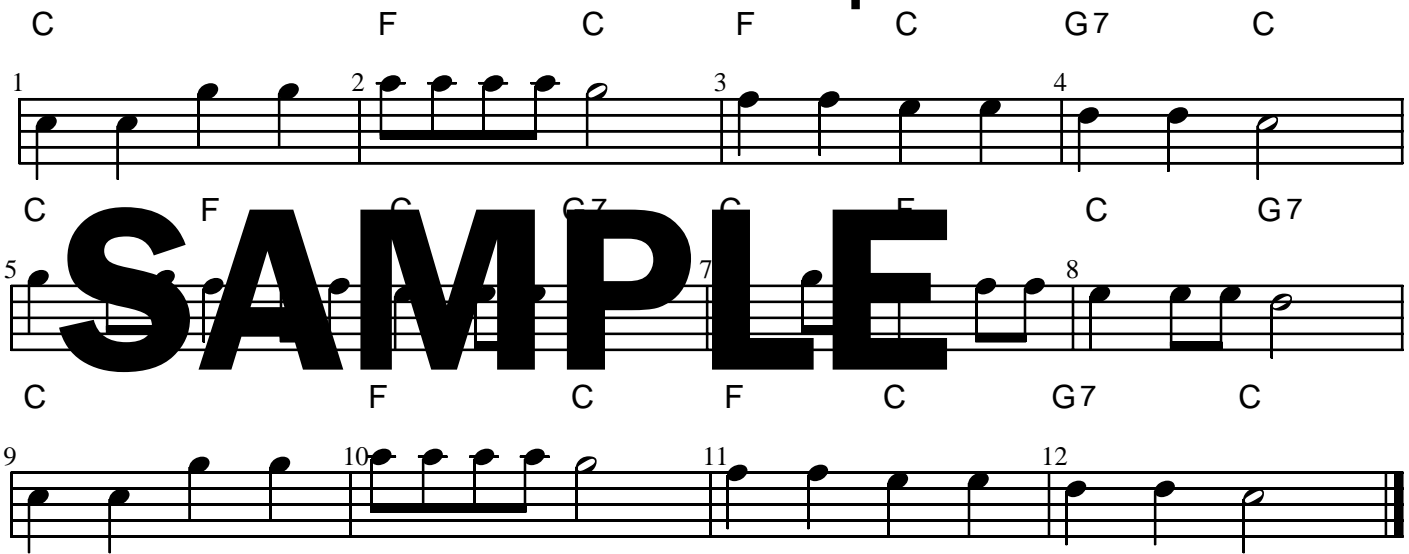

Old MacDonald

Downstroke with Eighth Notes

SAMPLE

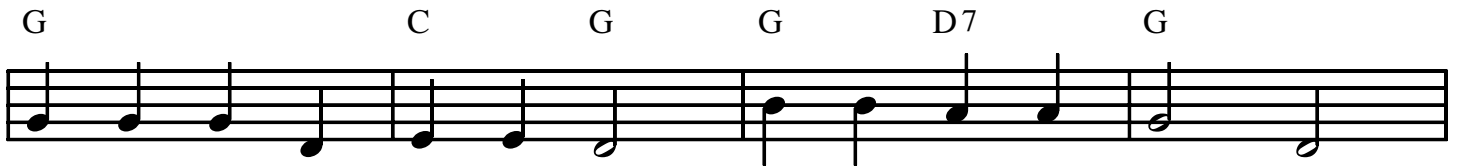
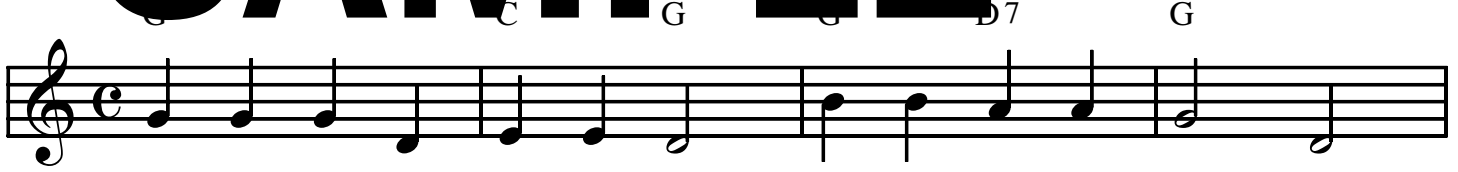

5

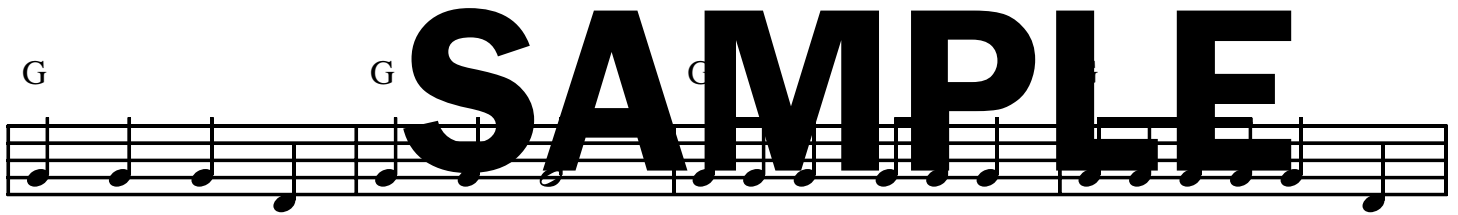

9

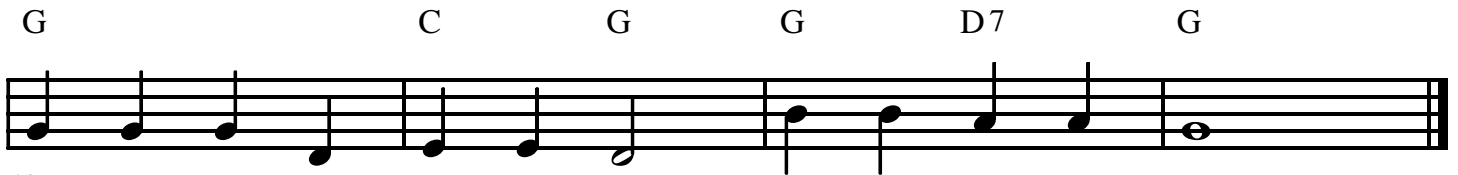

13

SAMPLE

Notes on the Fifth String

SAMPLE

A C B

SAMPLE

B A C

C A B

SAMPLE

C B A

Fifth String

Half Notes

SAMPLE

Fifth String

3 Notes

SAMPLE

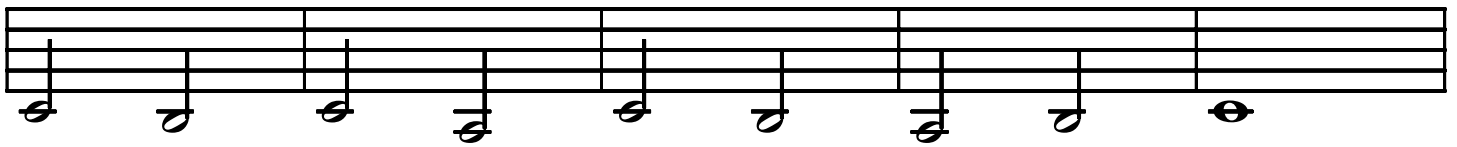
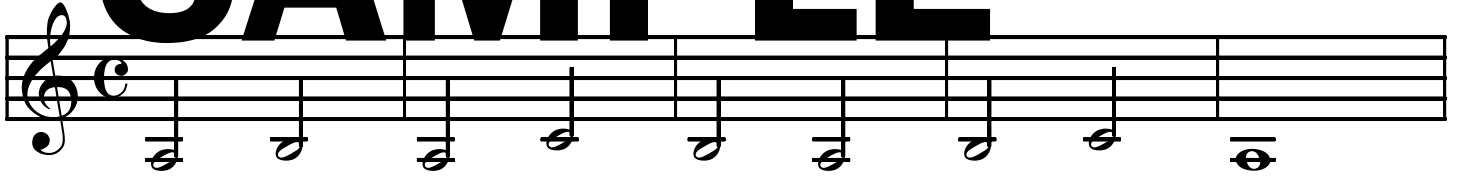

SAMPLE

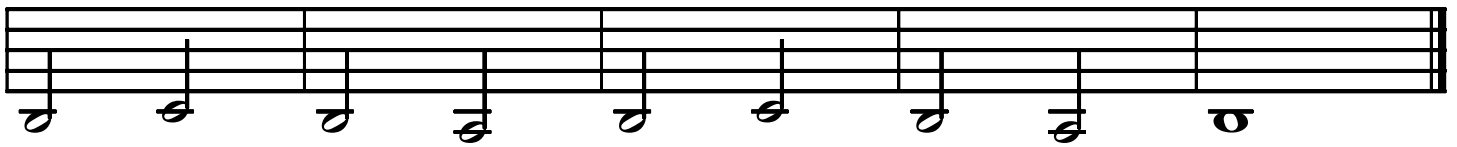
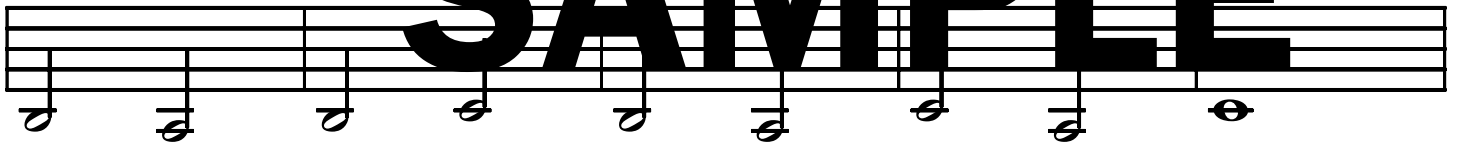

SAMPLE

FIFTH STRING

Half-Note Quarter Note Exercises

SAMPLE

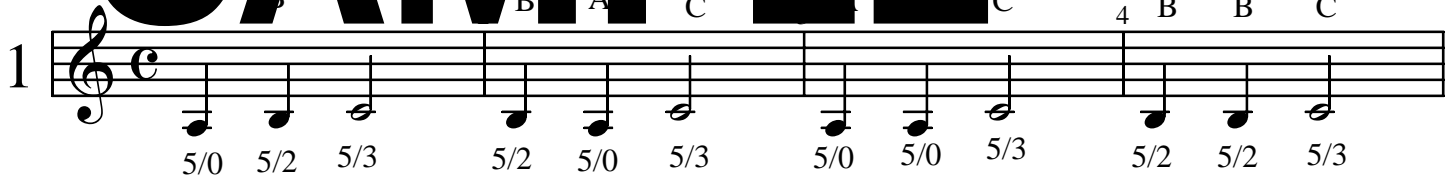
1 

2 

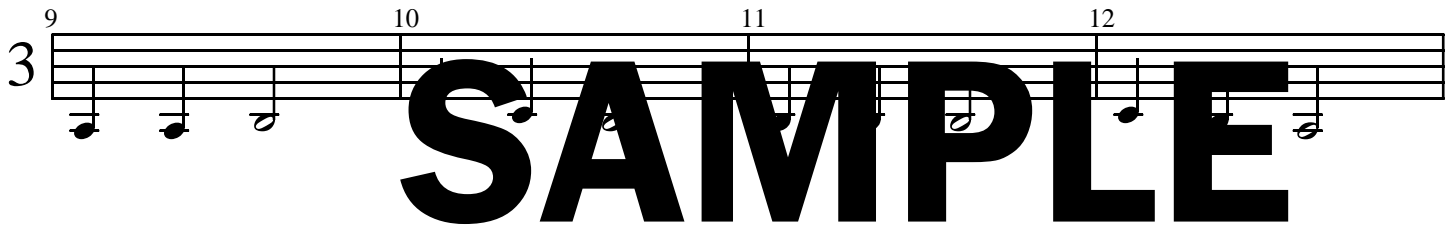
3 

4 

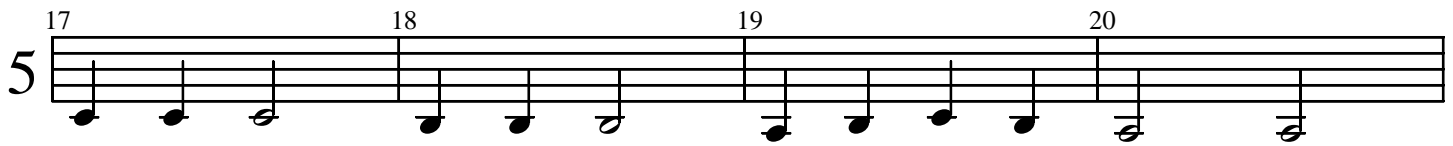
5 

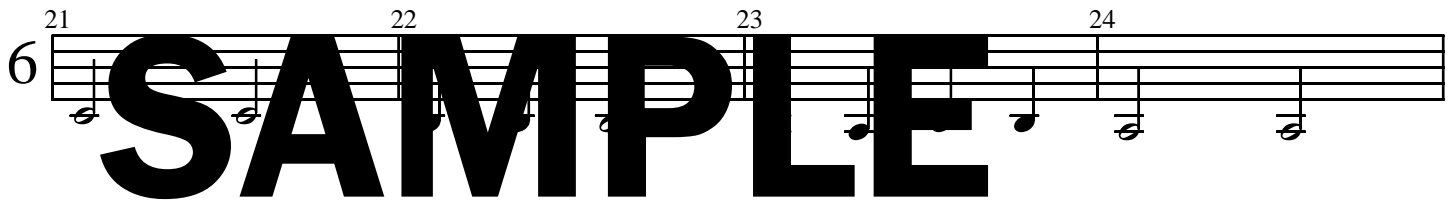
6 

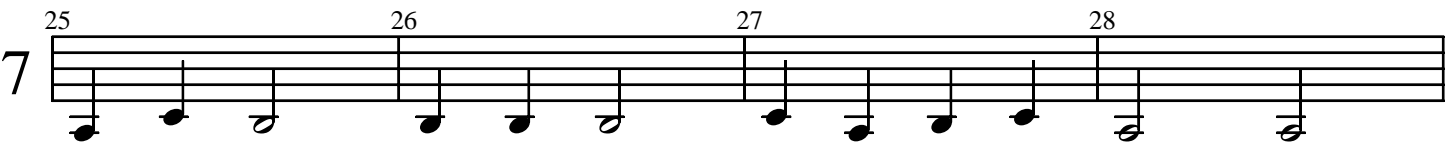
7 

FIFTH STRING

Quarter-Note Exercises

SAMPLE

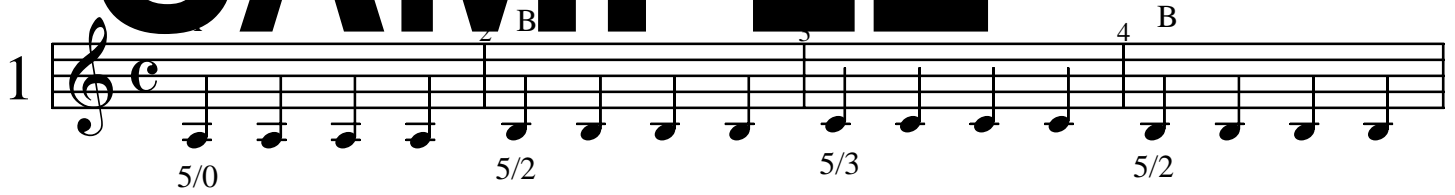
1 

2 

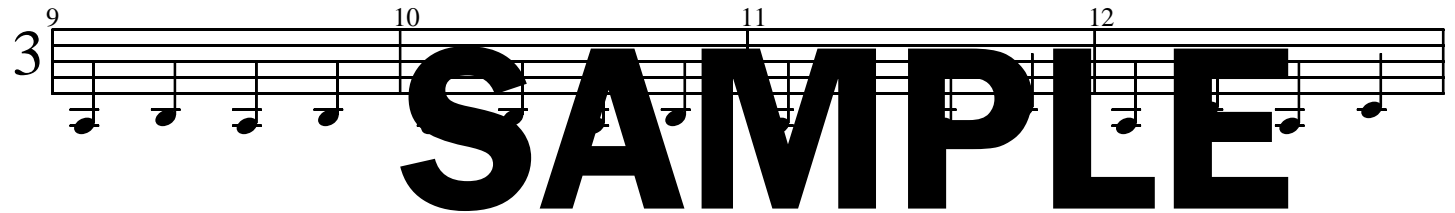
3 

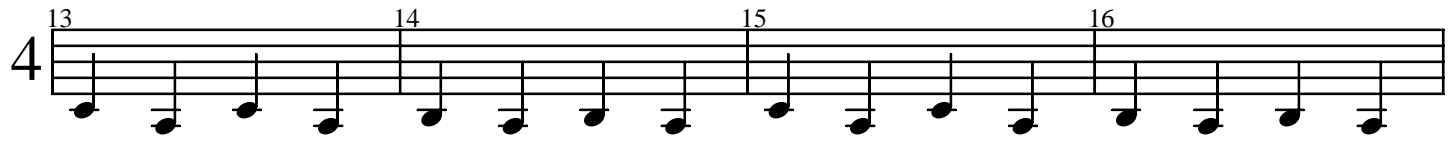
4 

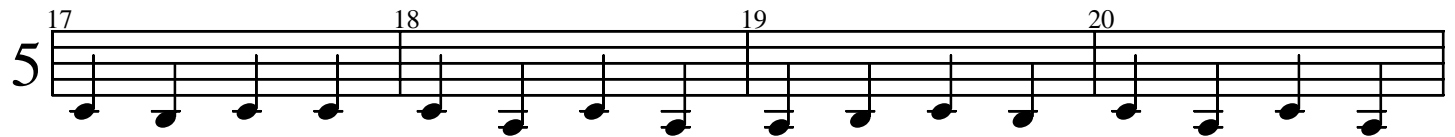
5 

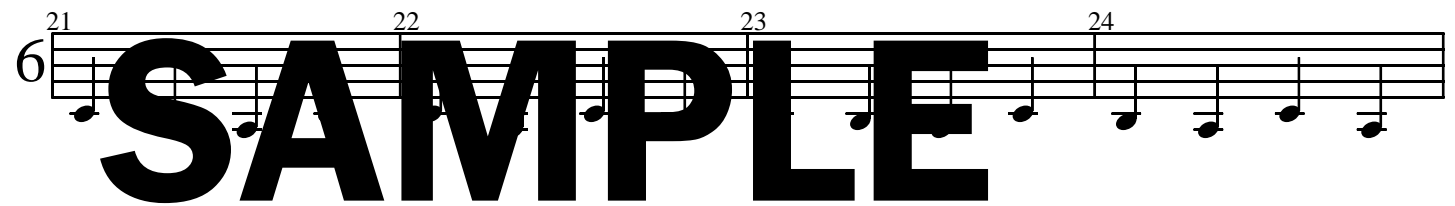
6 

7 

SAMPLE

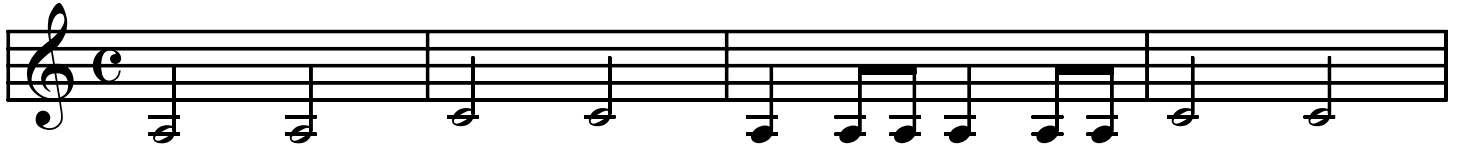

A A m A A m A A m A

SAMPLE

Fifth String - 2 Pitches

C A m F D m

C D m A m F C

Awareness

SAMPLE

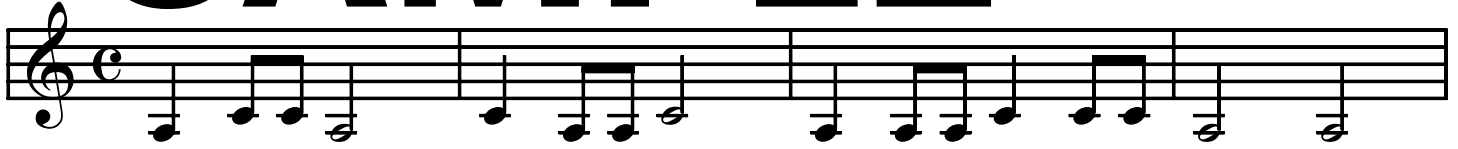

F Am Dm C7 F

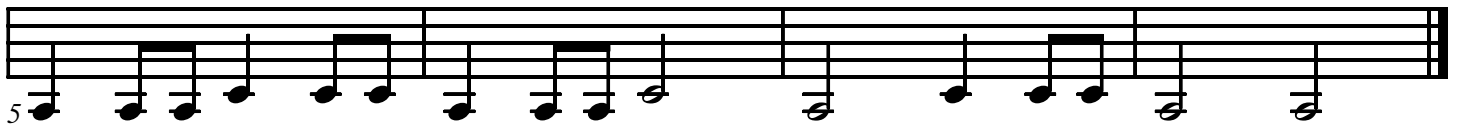

SAMPLE

Air

Fifth String - 3 Pitches

Bm A C Em Am A

Bm A C Em C Em C Bm Am Bm

